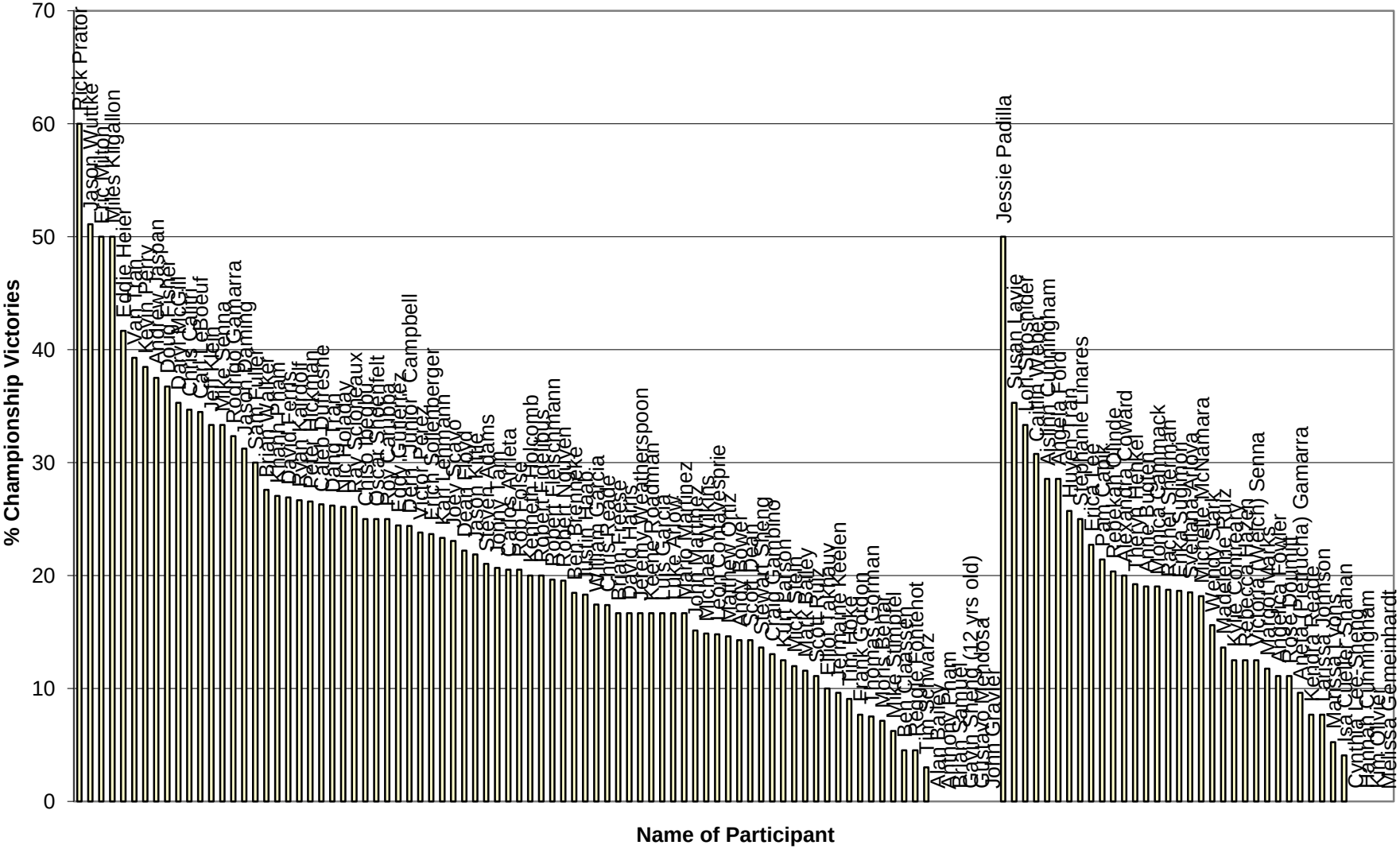**Win Percentage (as of 1/4/15) of those who have played at least eight "speed" tournaments [women on the right]**